



STANDARD QUALITY

GLOBAL CONNECTION





SUMMARY: PROMOTING EXCELLENCE

NATIONAL INSTRUCTORS' CLINIC



PROMOTING EXCELLENCE



- Visible 8 sec counts?
- 8 seconds violation – shot clock 15?
- Official guidance that Lead referee should avoid rotation during the last 6 seconds?
- Trail mirrors the “time-in” signal
- IRS – procedure of making decision
- Policy on Clinics 2016
- Talented referees
- National Instructors

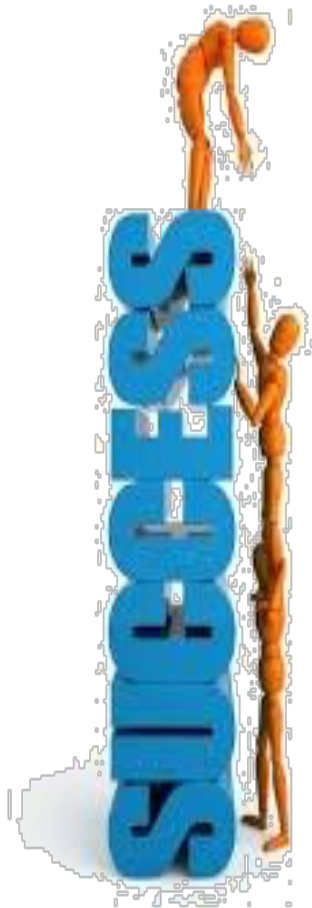

**IT IS NOT IMPORTANT TO KNOW
WHAT I KNOW**

**IT IS IMPORTANT TO KNOW
WHAT I DO NOT KNOW**

MUST WIN BATTLE



FIBA

We Are Basketball

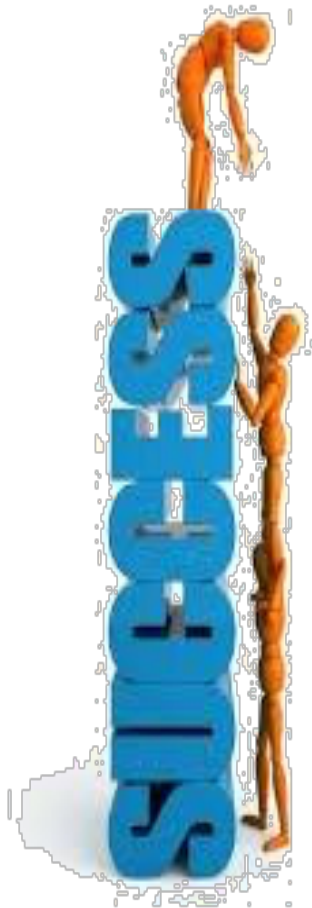

REFEREEING DREAM TEAM

MANUALS



2014 OFFICIAL BASKETBALL RULES BASKETBALL RULES & BASKETBALL EQUIPMENT



REFEREES' PHYSICAL TRAINING PLAN 1 GAME / WEEK 2015 U19 WORLD CHAMPIONSHIP MEN



MANUAL FOR BASKETBALL REFEREES' PHYSICAL TRAINING



MANUAL FOR TABLE OFFICIALS

IMPROVE YOUR...



TEACHING MATERIALS / PRESENTATIONS



COOPERATION / FULL COVERAGE



Rebounds Coverage

- In rebound situation we might have maximum of 5 matchups (in theory)
- If each referee picks up only one match-up, we have around 75% coverage (three out of four).
- Challenge is that every referee picks-up
 - a different match-up
 - the most appropriate ones.
- "Priority of my side?"
- There is normally one match-up you can easily rule out (players not actively engaged).

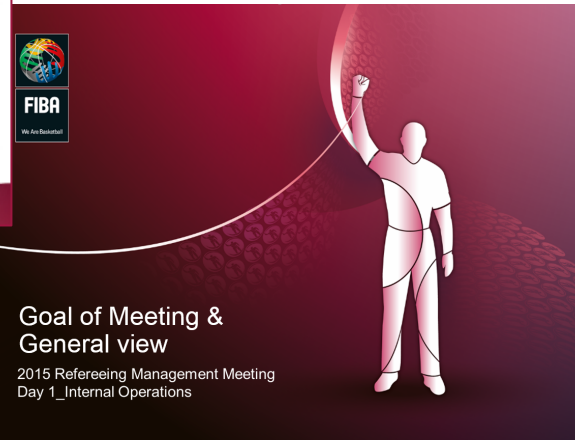
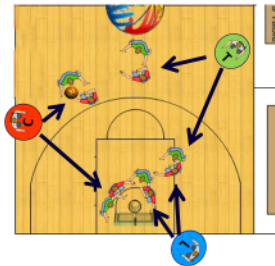

ARBITRE DEPARTEMENTAL		NIVEAUX DE FORMATION				Temps (min)	PRATIQUE	THEORIE
		1	2	3	4			
APPLIQUER LES REGLEMENTS EN VIGUEUR								
Gérer les licences								
39	Etre capable d'appliquer le règlement en cas de manque de licence, photo, ...		X			15		X
	Etre capable d'inscrire une annotation dans la case réserve en cas de problème lié à une licence.		X					X
Contrôler la feuille de marque								
37*	Etre capable de vérifier l'équipe gagnante et le score.			X		60*	X	
	Etre capable de vérifier la feuille de marque au verso.			X			X	
	Etre capable de clore la feuille de marque et signer.			X			X	
Gérer une situation d'erreur et/ou de réclamation								
40	Etre capable de corriger son erreur si celle-ci est avérée et qu'elle peut être corrigée.		X			45		X
	Etre capable d'appliquer la démarche réglementaire quand une réclamation est posée pendant la rencontre.		X					X
	Etre capable d'appliquer la démarche réglementaire à la fin de la rencontre.		X					X
	Etre capable de rédiger un rapport sur un document prévu à cet effet, et l'envoyer à l'autorité compétente.		X					X

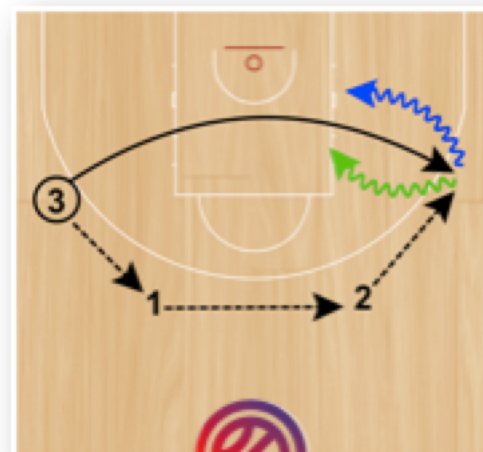
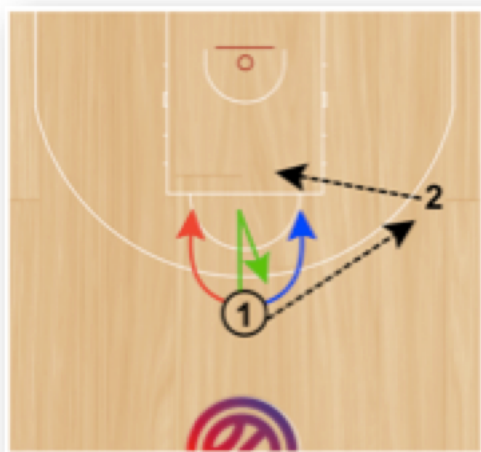



TO HAVE INFORMATION TO SHARE INFORMATION



FIBA -> GOOD REFEREE

GOOD REFEREE -> FIBA



QUALIFIED & TRAINED PEOPLE





STANDARD QUALITY

GLOBAL CONNECTION



Username: NI Europe

Password: basketball

<http://events.fiba.com>

Do not change the password!!

This is NOT your personal account.

STANDARD QUALITY

GLOBAL CONNECTION

International Basketball Federation
FIBA
Route Suisse 5 - PO Box 29
1295 Mies
Switzerland

Tel: +41 22 545 00 00
Fax: +41 22 545 00 99